

ADDRESS: 2500 41st STREET, N.W.

WASHINGTON, DC

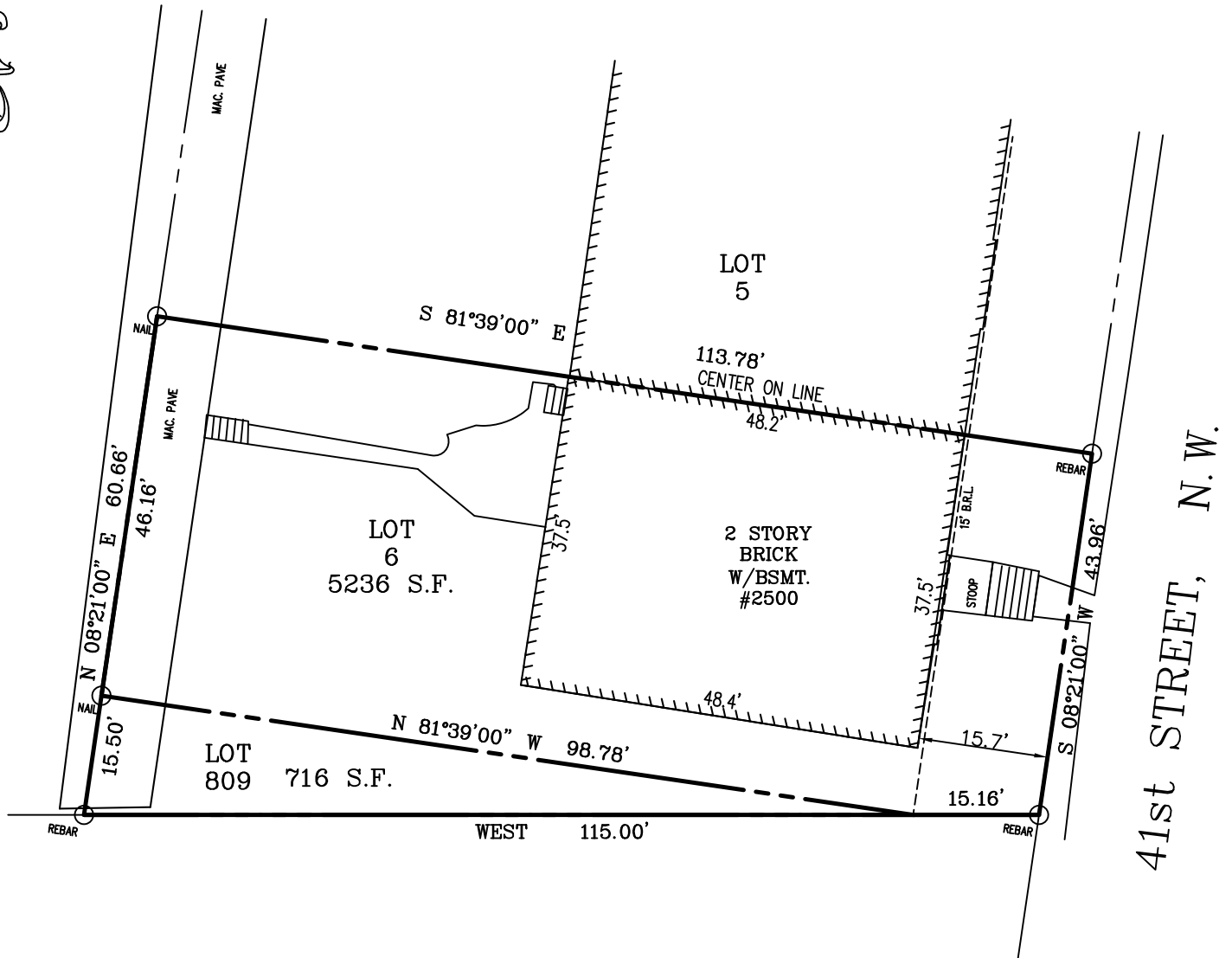

NOTES

1. THIS PLAT WAS PREPARED WITHOUT BENEFIT OF A TITLE REPORT.

I HEREBY CERTIFY THAT IMPROVEMENTS ARE LOCATED AS SHOWN HEREON AND TO THE BEST OF MY INFORMATION, PROFESSIONAL KNOWLEDGE AND BELIEF, THERE ARE NO ENCROACHMENTS EXCEPT AS SHOWN.

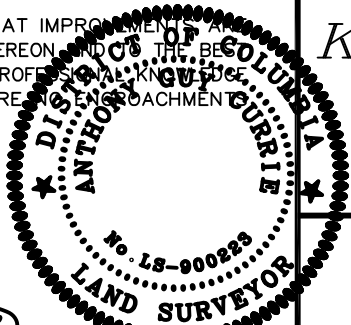

*[Signature]*

SURVEYOR

7/5/2022  
DATE

KRIS CONSULTANTS, LLC

301 PIPING ROCK DRIVE, SILVER SPRING, MD. 20905

TEL: (301) 648-2649 FAX: (301) 439-5636

EMAIL: KRISCONSULTANT1@VERIZON.NET

PLAT OF SURVEY

LOT 6 & 809

SQUARE 1706

WASHINGTON

DISTRICT OF COLUMBIA

SCALE: 1" = 20'

DATE: 6/20/2022