

# DORMSJO RESIDENCE

## 2322 39TH ST NW WASHINGTON DC 20007

### PROJECT DATA

OWNER:	DORMSJO, LEIF. & BARCAK, KRISTIN
EXISTING	RESIDENTIAL-ROW-SINGLE-FAMILY
PROPOSED	RESIDENTIAL-ROW-SINGLE-FAMILY
PROJECT DESCRIPTION	REAR DECK ADDITION

### PROJECT TEAM

**ARCHITECT**  
EUSTILUS LLC  
ERIC TERAN  
2800 N. ROSSER ST  
ALEXANDRIA, VA 22311  
202-569-9620  
ETERAN@EUSTILUS.COM

### ZONING DATA

SQUARE / LOT	1811 / 0140	
ZONE	RA-1	
USE GROUP	R-3	
CONSTRUCTION TYPE	VB	
STORIES	EXISTING	PROPOSED
LOT SIZE	2 + CELLAR	NO CHANGE
LOT OCCUPANCY	1500 SF	NO CHANGE
	830 SF / 55.33%	1,046 SF OR 69.73%

### SHEET INDEX

01	COVER
02	SITE PLAN
03	CELLAR & FLOOR PLAN
04	FLOOR PLAN & ROOF PLAN
05	BUILDING ELEVATION
06	BUILDING ELEVATIONS
07	EX. CONDITIONS & DEMO PLAN

### VICINITY MAP

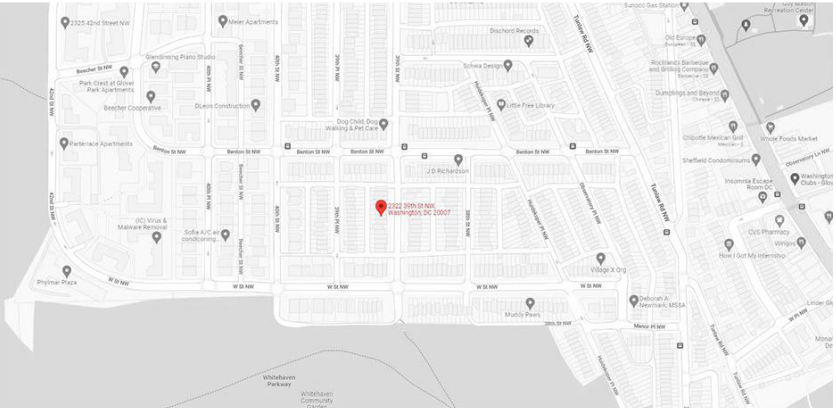

39TH PL NW

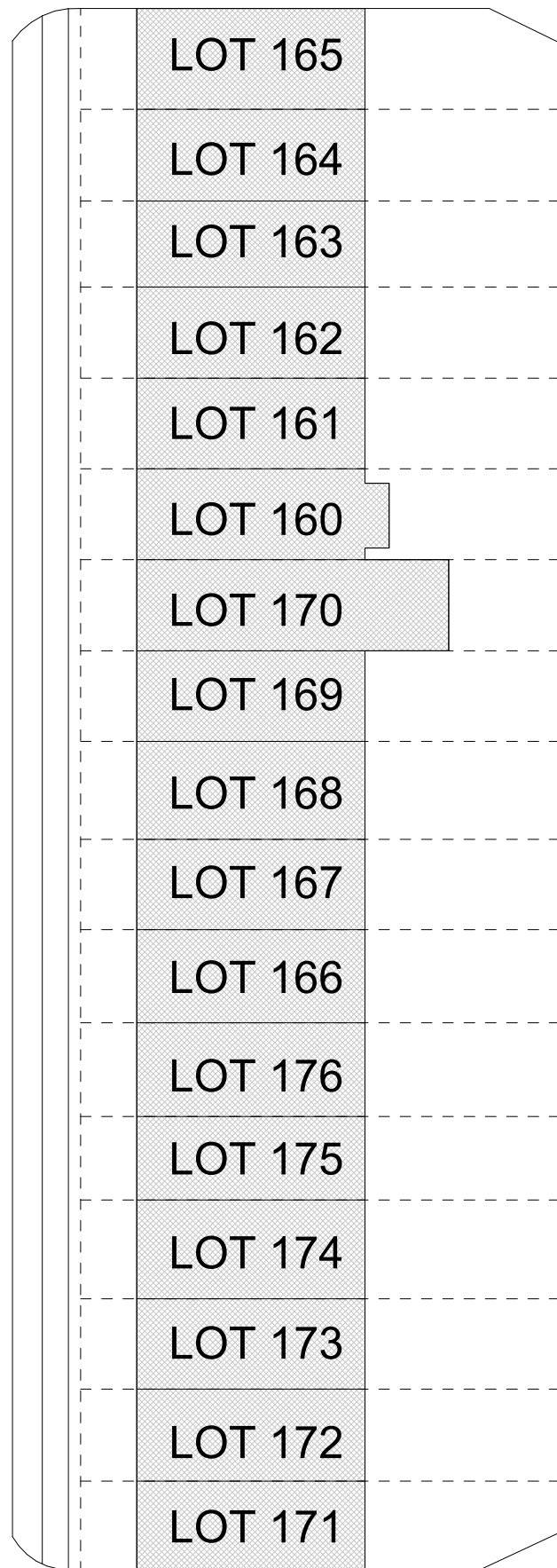

PUBLIC ALLEY

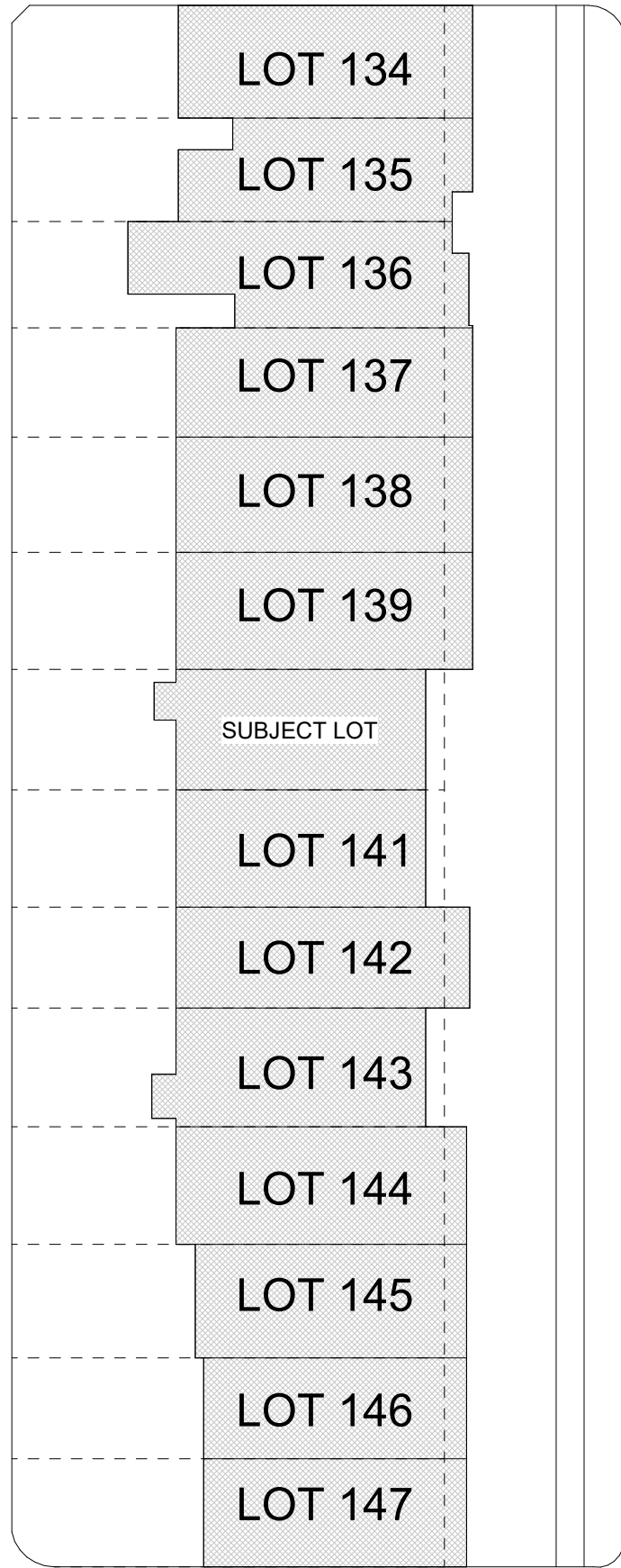

39TH ST NW

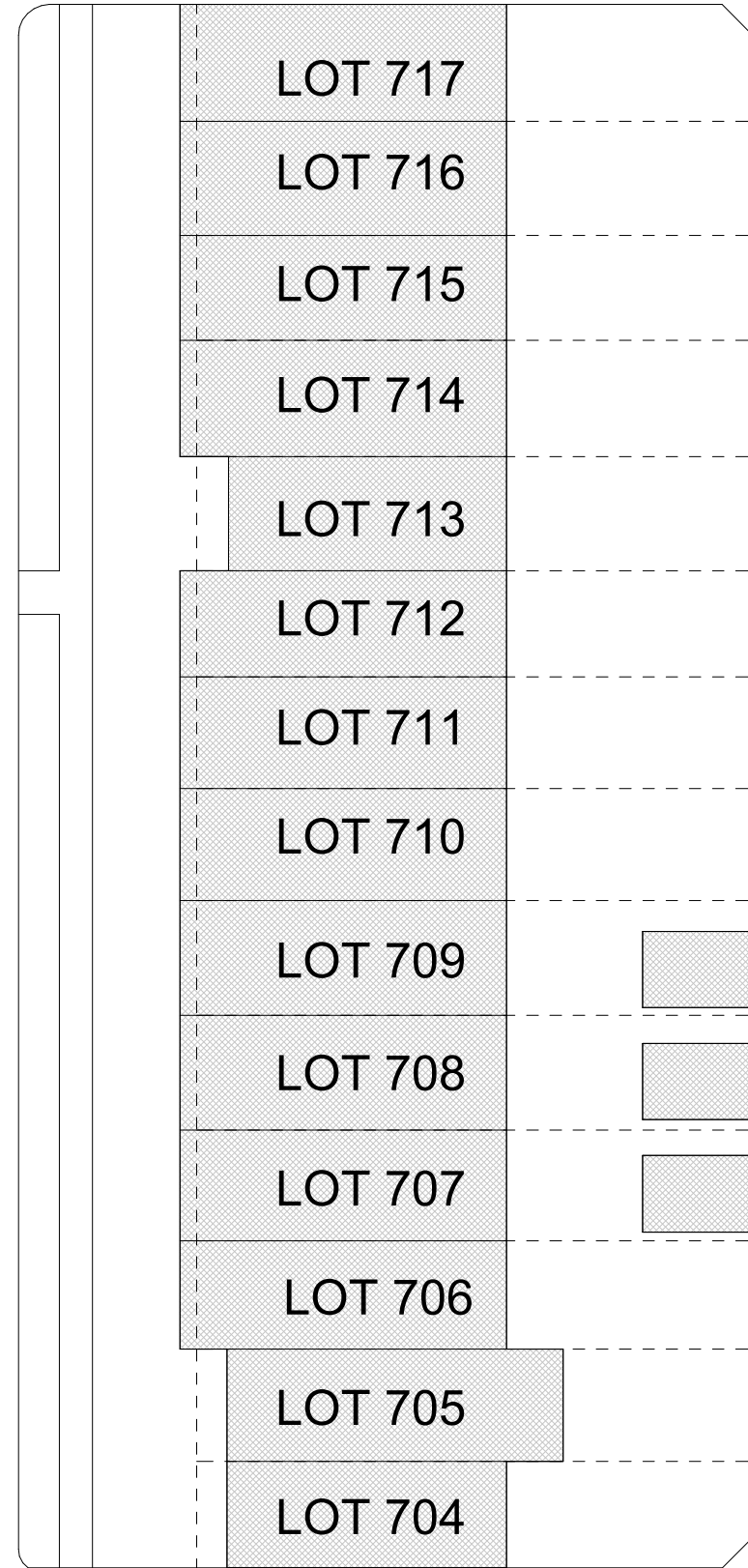

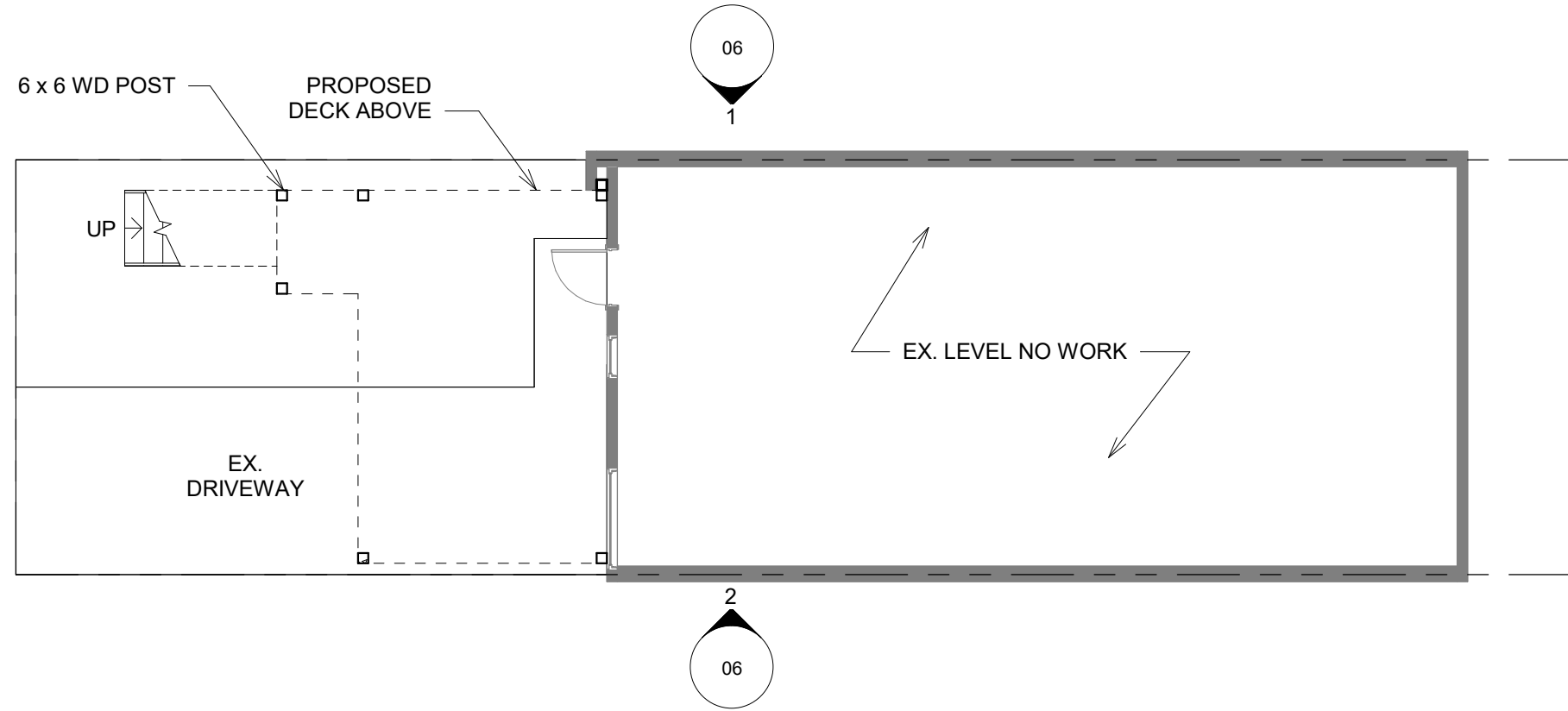

# 1 CELLAR

1/8" = 1'-0"

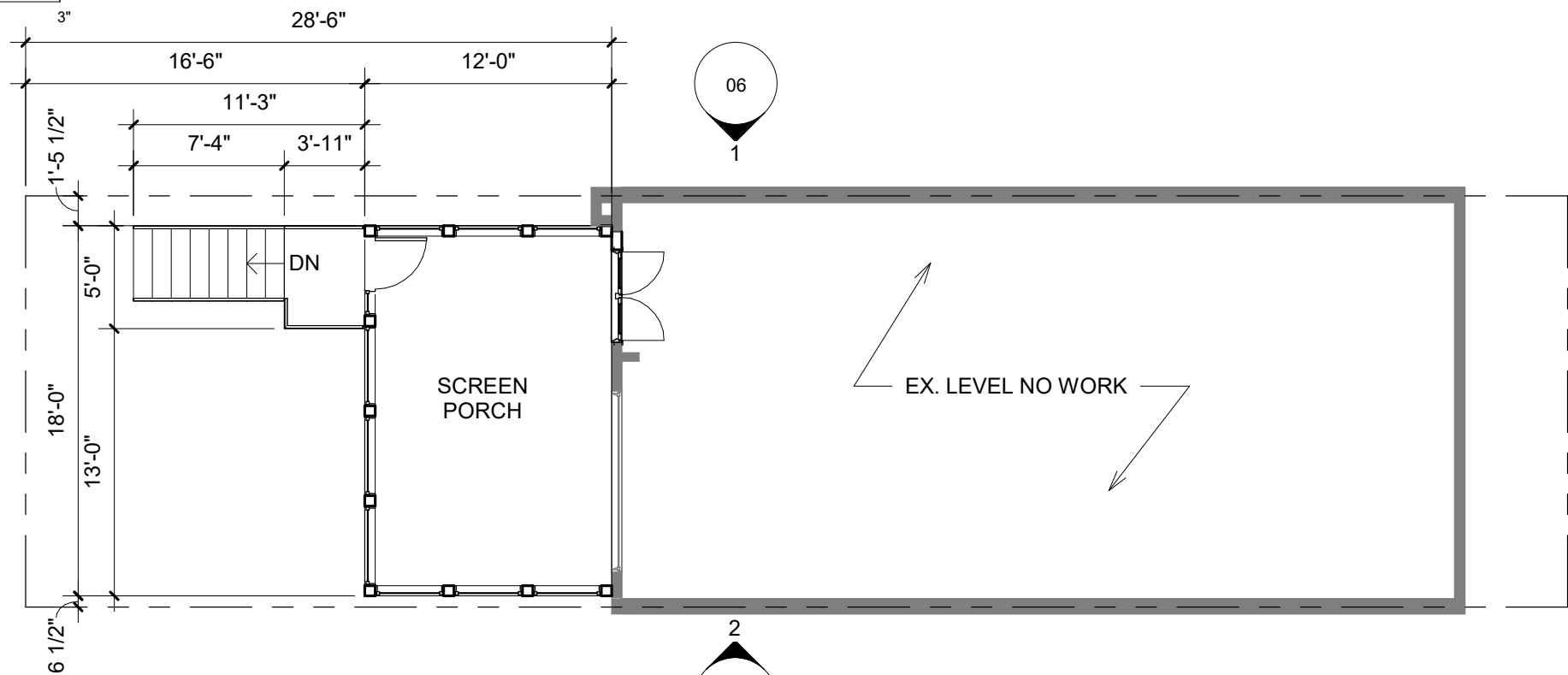
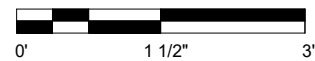

# 2 LEVEL 01

1/8" = 1'-0"

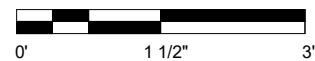

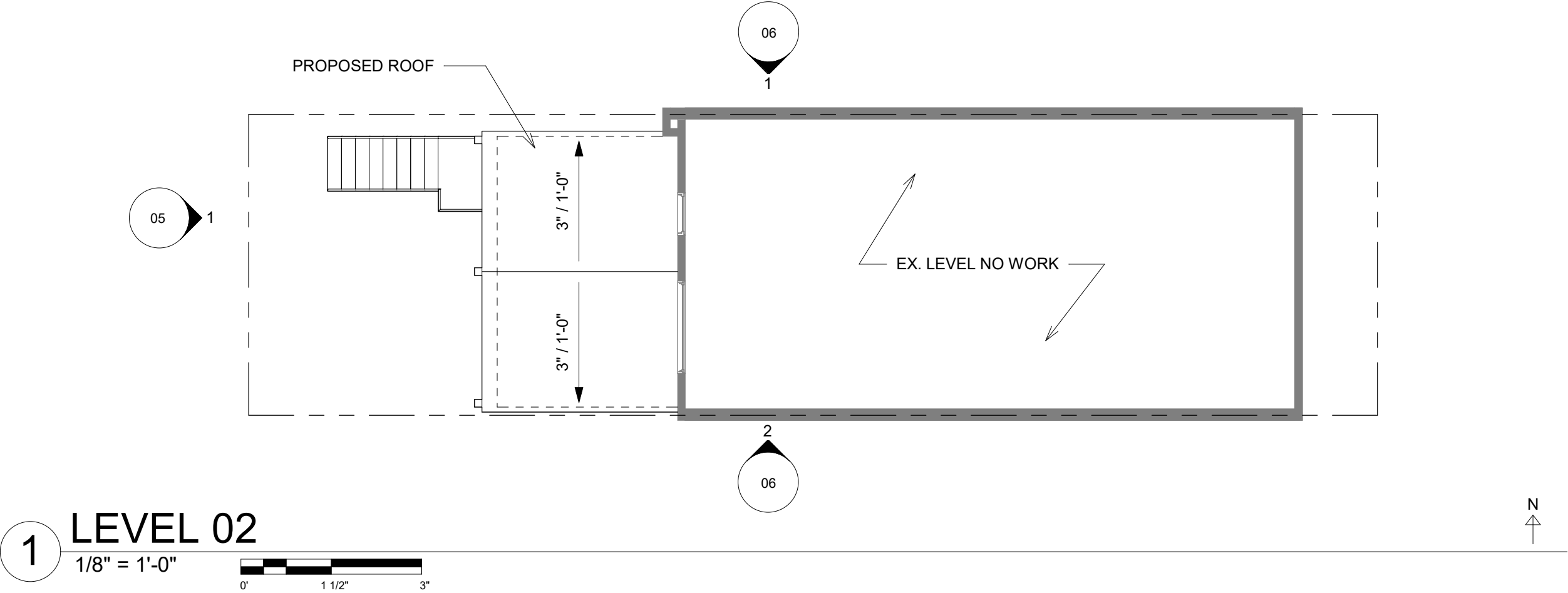

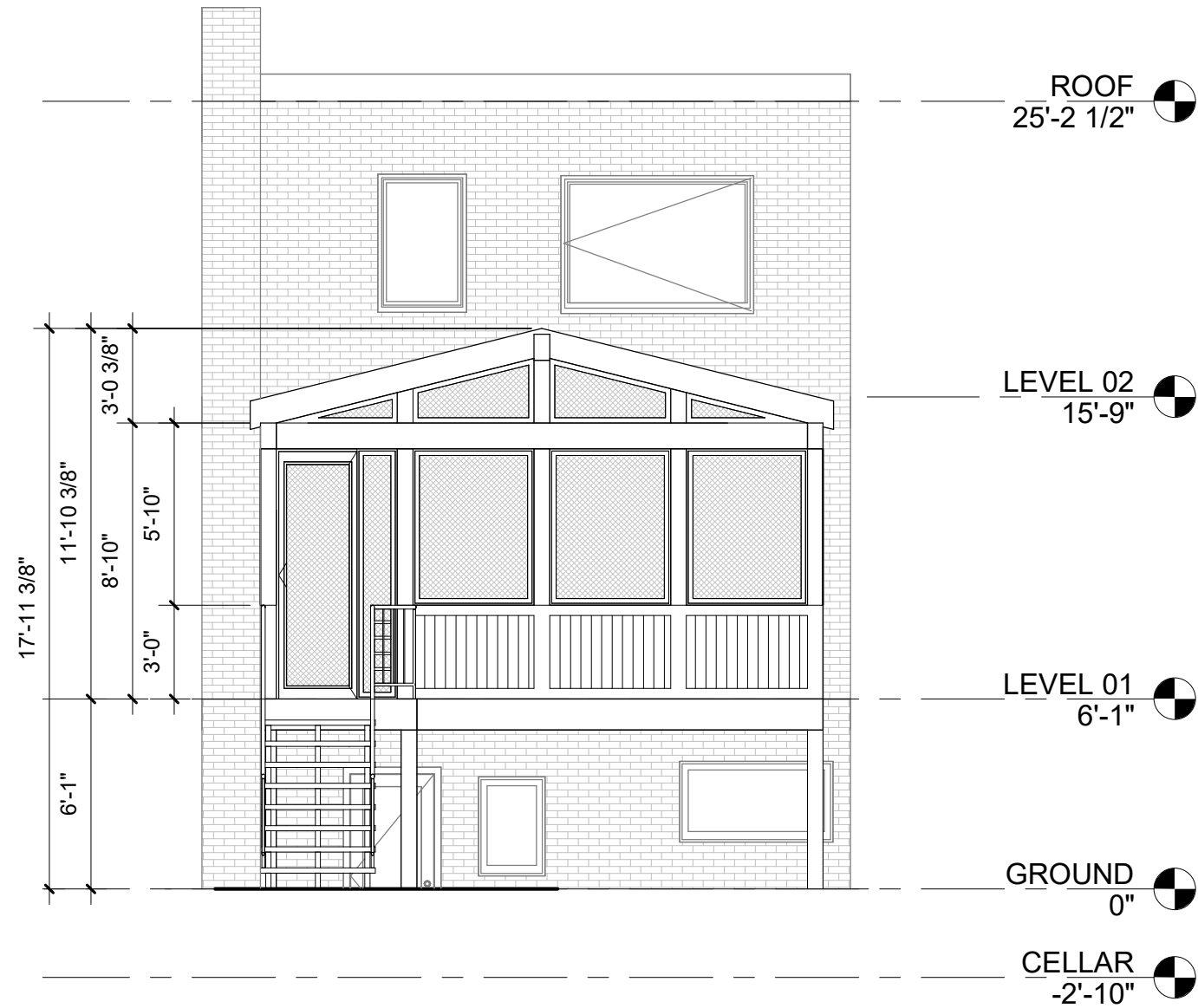

1 WEST ELEVATION  
3/16" = 1'-0"

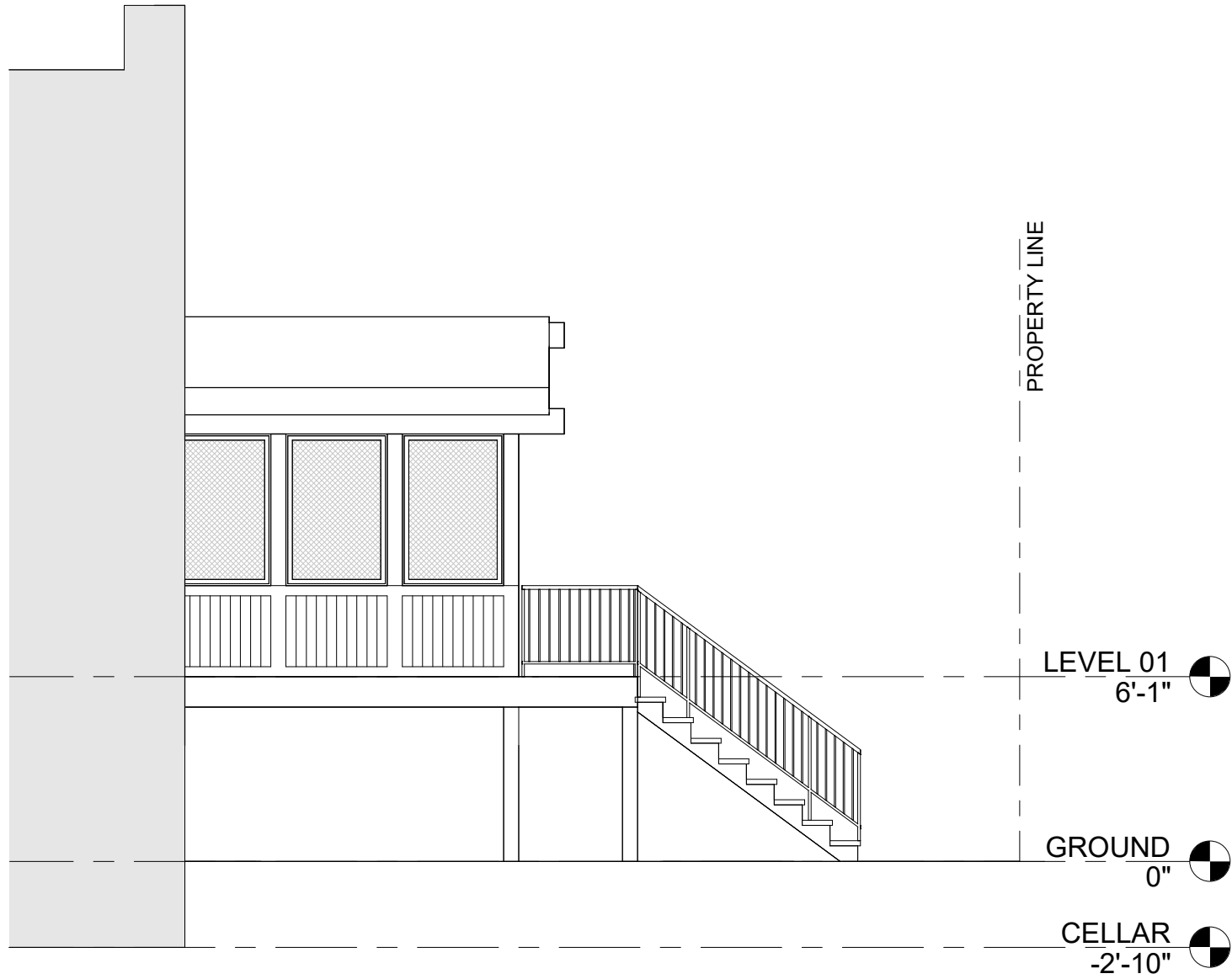

1 NORTH ELEVATION  
3/16" = 1'-0"

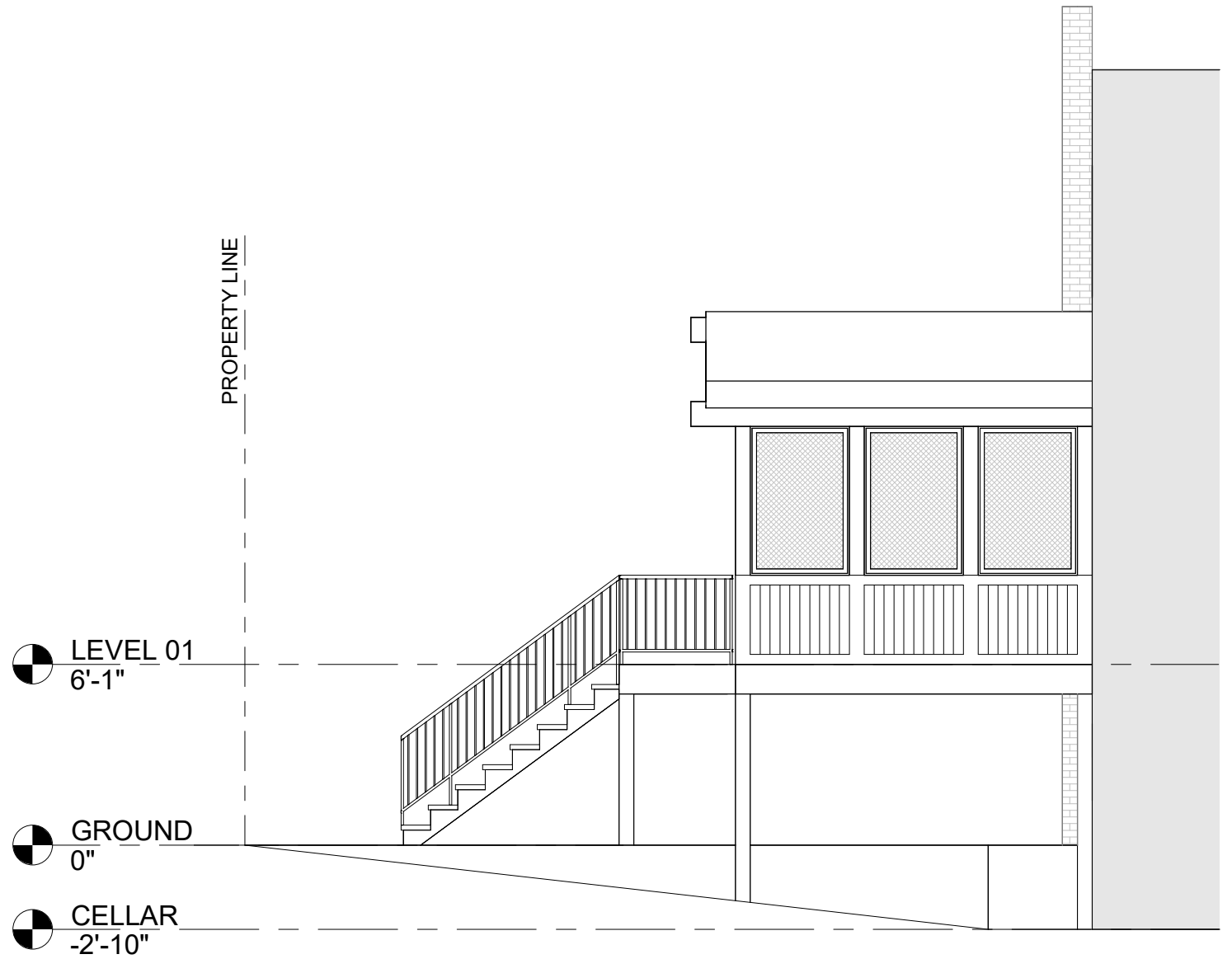

2 SOUTH ELEVATION  
3/16" = 1'-0"

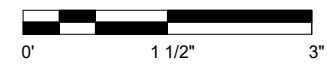

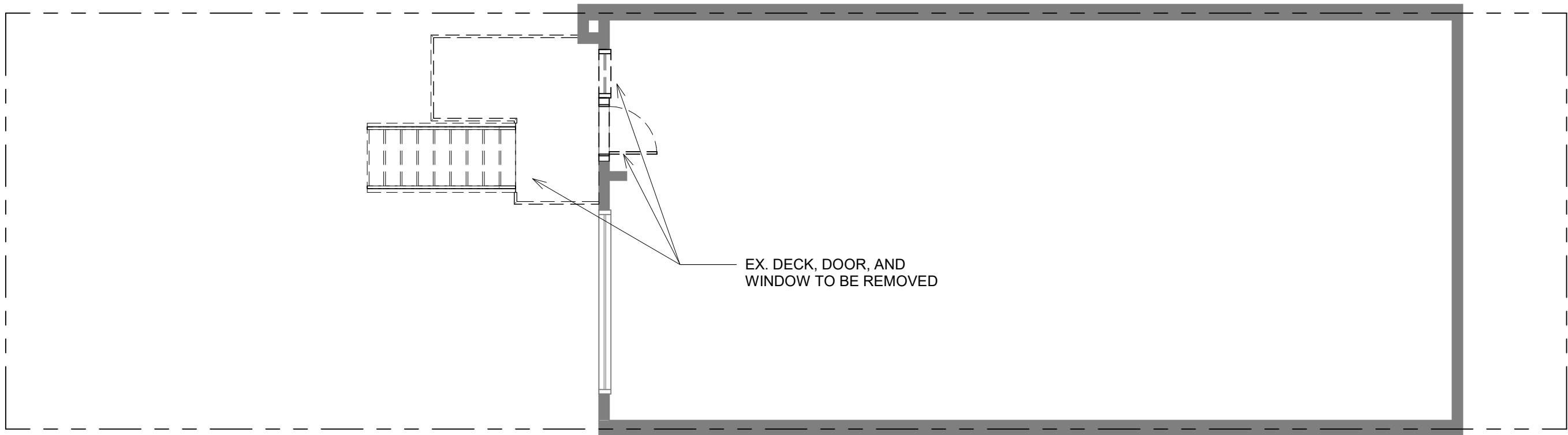

1

FLOOR PLAN LEVEL 01

3/16" = 1'-0"

0'

1 1/2"

3"

N

↑